

NOTE:  
ALL DIMENSIONS TO BE CHECKED ON SITE  
NO DIMENSIONS TO BE SCALED FROM THIS DRAWING  
THIS DRAWING IS TO BE READ IN CONJUNCTION WITH  
RELEVANT CONSULTANTS DRAWINGS

- SHD Planning Application Boundary
- Other lands in ownership of the Applicant

NOTE:  
- LEVELS SHOWN RELATE TO OS DATUM LEVELS

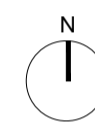

REV	DATE	DESCRIPTION	CHKD	DRN
6	15/01/2021	SHD Planning Application	GC	NP
5	08/01/2021	DRAFT SHD Planning Application	GC	NP
4	06/01/2021	DRAFT SHD Planning Application	GC	NP
3	16/11/2020	DRAFT SHD Planning Application	GC	NP
2	28/11/2019	SHD Consultation Request	GC	NP
1	12/11/2019	DRAFT SHD Submission	GC	NP

APPLICATION REFERENCE NO.: ABP-306158-19  
**PLANNING**

## Henry J Lyons

Architecture + Interiors +353 1 888 3333 51-54 Pearse Street  
henryjlyons.com info@henryjlyons.com Dublin D02 KA66

CLIENT **Waterside Block 9  
Developments Limited**

PROJECT  
**WATERFRONT ~ South Central ~  
SHD Scheme**

JOB NUMBER: 950527  
DATE: January 2021  
SCALE: 1:500 @A1  
DRAWN: NP  
CHECKED: OS  
FILE NAME: P0002 Proposed Site Layout

DRAWING  
**Proposed  
Site Layout**

BLOCK	DRAWING NUMBER	ZONE	REVISION
	<b>P0002</b>		<b>6</b>

© Henry J Lyons

T:\jobs\90-950527 City Block 9 Residential\CAD\Design\0000 Series Site



SIMULTANEOUS PLANNING APPLICATION AS INDICATED ON DWG NO P 0003  
Note: Footprints of buildings on this adjoining site are for indicative purposes only and will be subject to a separate planning application

Area under construction

The O2 Theat

Castleforbes Square

The Point Luas Station

NORTH

WALL

QUAY

Landing Stage